

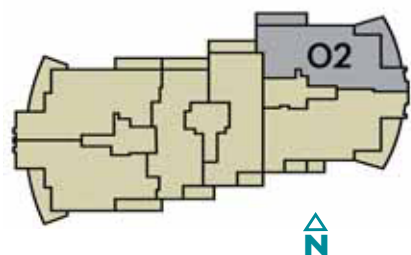

residence 02

3 Bedrooms / 3 1/2 Baths

Interior:	3,003 Sq. Ft.	278.98	M ²
Terrace:	631 Sq. Ft.	58.62	M ²
Total Residence:3,634 Sq. Ft.337.60 M ²			



residence 03

2 Bedrooms / Den / 2 1/2 Baths

Interior: 2,458 Sq. Ft. 228.35 M²
Terrace: 339 Sq. Ft. 31.49 M²
Total Residence: 2,797 Sq. Ft. 259.84 M²

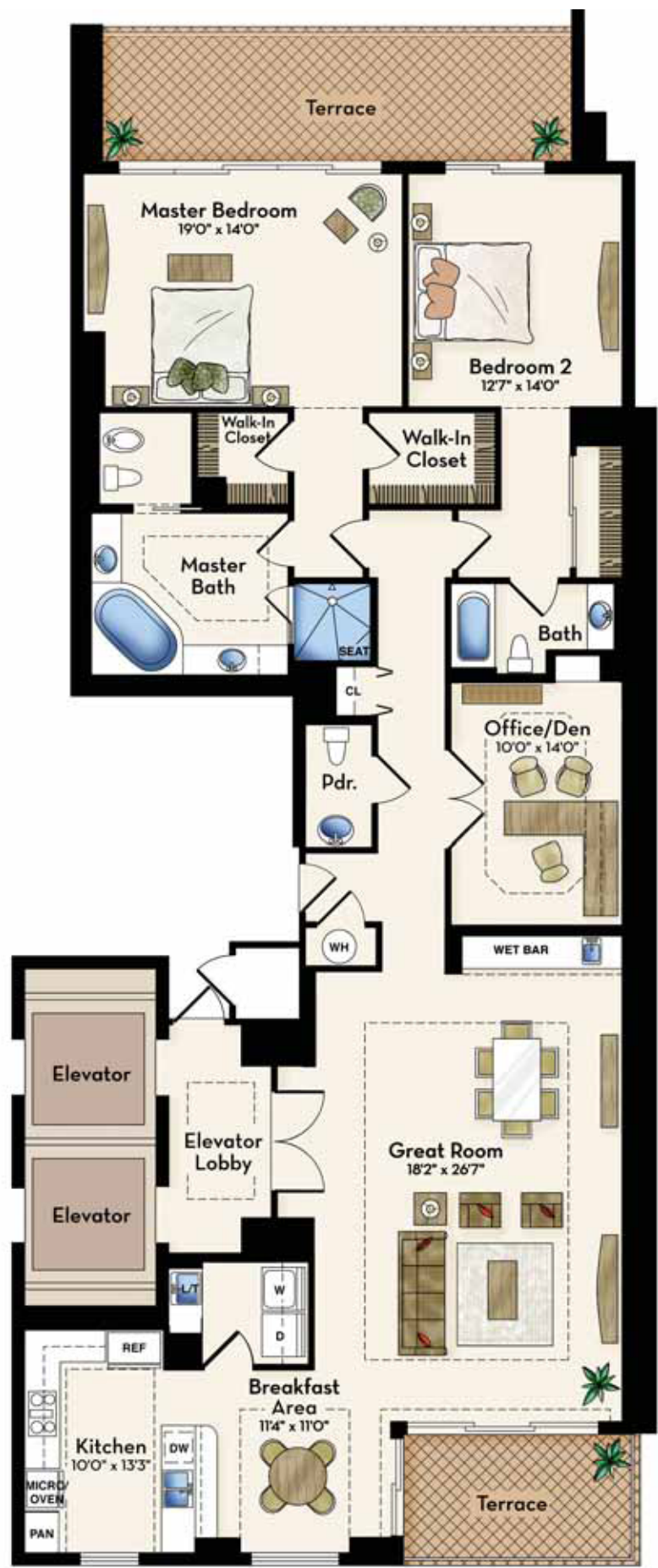
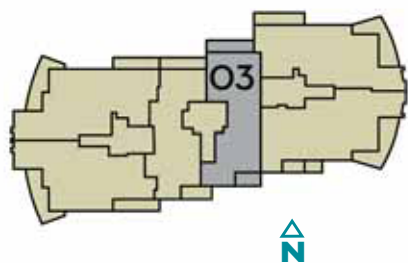

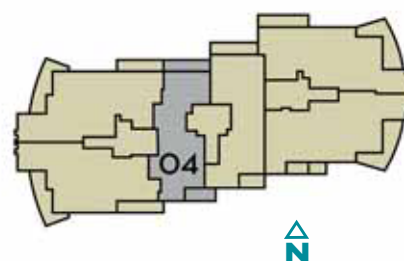

residence 04

2 Bedrooms / 2 1/2 Baths

Interior: 2,267 Sq. Ft. 210.61 M²
 Terrace: 322 Sq. Ft. 29.91 M²
Total Residence: 2,589 Sq. Ft. 240.52 M²



residence 05

3 Bedrooms / 3 1/2 Baths

Interior:	2,779 Sq. Ft.	258.17	M ²
Terrace:	616 Sq. Ft.	57.22	M ²
Total Residence:3,395 Sq. Ft. 315.39 M ²			

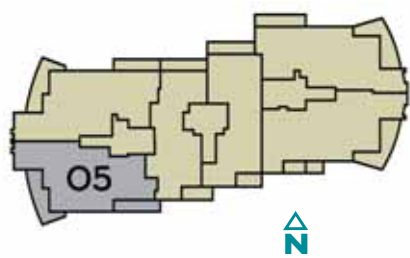

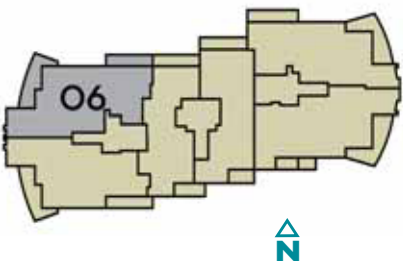

residence 06

3 Bedrooms / 3 1/2 Baths

Interior: 3,050 Sq. Ft. 283.35 M²
Terrace: 589 Sq. Ft. 54.71 M²
Total Residence: 3,639 Sq. Ft. 338.06 M²



residence 01

3 Bedrooms / Library / 3 1/2 Baths

Interior: 3,178 Sq. Ft. 295.24 M²

Terrace: 590 Sq. Ft. 54.81 M²

Total Residence: 3,768 Sq. Ft. 350.05 M²

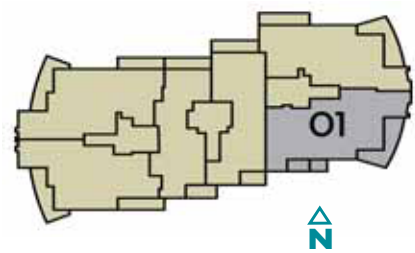

All dimensions are approximate. The floorplans are subject to change without notice. The seller reserves the absolute right, in its sole judgment and discretion, to substitute appliances, materials, fixtures and equipment of equal or greater quality or value for those specified.